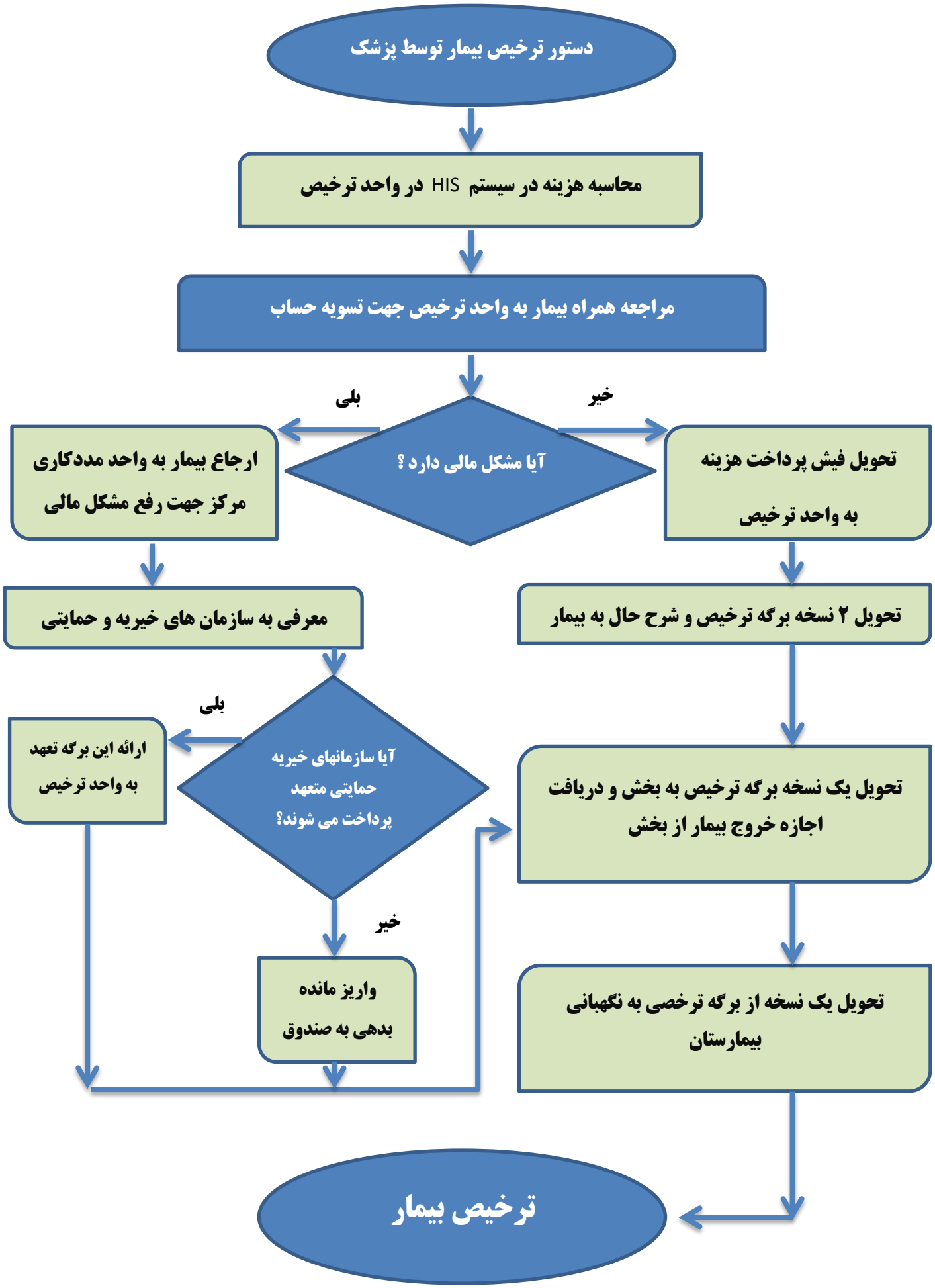فلوچارت نحوه ترخیص بیماران بخش